The Best Advertising Medium.

DAILY NEVADA STATE JOURNAL.

Full Local and Telegraphic News.

VOL. XLII. RENO, WASHOE COUNTY, NEVADA, WEDNESDAY MORNING, OCTOBER 4, 1893. NO. 1.

NEVADA STATE JOURNAL

Published Daily and Weekly by

Kelley & Webster.

TERMS OF SUBSCRIPTION:

Daily one year, by mail	$6 00
Daily six months, "	3 00
Daily, by Carrier, per week	15
Weekly, one year, by mail	2 00
Weekly, six months, "	1 00

☞The Daily, containing the latest telegraphic news, is published every day except Mondays. The Weekly is published on Saturdays.

THE PALACE

—IS—

RENO'S LEADING HOTEL

—IT HAS—

Light Sunny Rooms,

Restaurant Attached,

Fine Billiard Parlor.

EVERY ATTENTION PAID TO GUESTS. Polite and accommodating attendants in every department. The hotel is first-class throughout, open day and night, and every attention is shown travelers.

AL. WHITE.

RUSS HOUSE,

J. SULLIVAN, - - - - Proprietor.

THIS HOTEL IS WITHIN HALF A MINute's walk from the three railroads centering in Reno; fireproof hard finished and elegantly furnished thoroughout, with rooms to suit all purses.

Finest of wines, Liquors and Cigars constantly in stock. Call and be convinced and you will come again, m10tf.

MISCELLANEOUS.

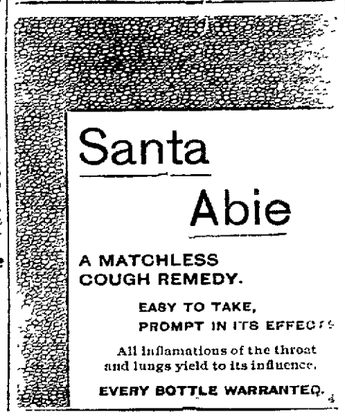

Santa Abie

A MATCHLESS COUGH REMEDY.

EASY TO TAKE, PROMPT IN ITS EFFECTS

All inflamations of the throat and lungs yield to its influence.

EVERY BOTTLE WARRANTED.

FOR SALE BY

S. J. HODGKINSON.

PALACE RESTAURANT,

IN PALACE HOTEL, - - RENO, NEVADA

J. GODFREY, Proprietor.

MEALS AT ALL HOURS,

DAY OR NIGHT.

OYSTERS IN EVERY STYLE

☞The public can rest assured that the Palace Restaurant will be maintained in a first-class manner

The Keeley Institute,

CARSON CITY, NEVADA,

IS NOW OPEN FOR BUSINESS. AN INSTITUTE POSSESSING THE sole and exclusive right to sell and administer in the State of Nevada the World Renowned Double Chloride of Gold Remedies discovered and prepared by

LESLIE W. KEELEY,

Of Dwight, Illinois, for the cure of

Liquor, Morphine, Opium and Tobacco Habits and Neurasthenia.

More than 120,000 People Have Been Permanently Cured in the United States.

DR. G. E. SUSSDORFF,

Who introduced THE KEELEY CURE in the State of California, and successfully treated more than one thousand patients, will personally conduct the treatment at the Institute.

G. E. SUSSDORFF, M. D., President and Medical Director.

W. C. WATSON, Treasurer and Business Manager.

☞For terms and other information address,

THE KEELEY INSTITUTE,

P. O. Drawer 609. aug6 CARSON CITY, NEVADA.

J. M. McCORMACK'S

Marble and Granite Works.

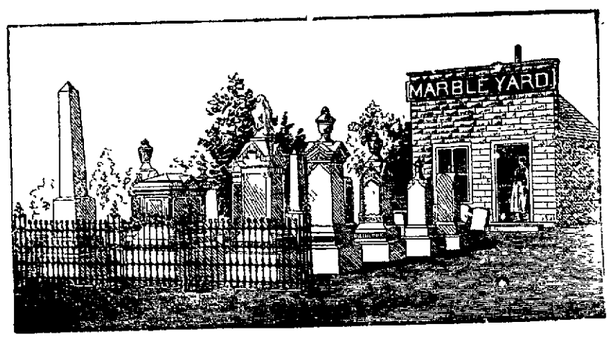

RENO, NEVADA.

Sole Agent for the Celebrated WROUGHT IRON FENCE. Designs and Prices Sent upon Application.

WIELAND'S LAGER.

PARRY & EVANS,

Sole Agents for the State of Nevada for the sale of

John Wieland Brewing Company's

Celebrated Pure and Genuine Lager Beer.

HEADQUARTERS AND BOTTLING HOUSE,

RENO, NEVADA.

☞Favorable terms given to the wholesale trade. All orders and family use promptly filled and attended to.

BOCK BEER

CONSTANTLY ON HAND.

WITH FINGER TIPS.

HOW HELEN KELLER WAS TAUGHT THE NAMES OF THINGS.

Something of the Marvel Wrought by Her Tireless Instructress—A Face That Mirrors a Soul Which Knows Naught of the Appearance of Sin.

The most interesting feature of the educational congress was the appearance of Helen Keller under the kind and skillful guidance of Miss Annie M. Sullivan, her teacher. When asleep, Helen Keller became blind, deaf and dumb. When Miss Sullivan, a young woman of unusual beauty of form and feature, stood before the audience beside a girl who, except for the absence of blindness in the large eyes, gave no promise of that greater beauty, her face glowing with a rapture that painters try to express in the ecstacy of angels, hearts seemed to stand still. It was a face that had never consciously looked on the distortions of passion or pain—the mirror of a soul that could not imagine the outward appearance of sin nor remember any of the discords of life.

In her presence it was hard to appreciate the fact that her world lay within ours, without sun, music or speech. No one who saw it will forget the impulsive fluttering of her young, white hand as it sought her teacher's face or round, white throat; the satisfaction when the contact of her delicate white finger tips gave her what sight gives us; the flash of light over her face when, with her forefinger resting on her teacher's lip, she read the answer to the question she had asked by the twinkling digital movements in her teacher's palm. There were those who wept when she repeated audibly, with a depth of feeling she alone can feel:

Tell me not in mournful numbers
Life is but an empty dream.

All were invited to ask questions, yet not many did so. The occasion seemed sacred.

"How did you teach her the first word?" some one ventured at last.

"Her first word was 'doll,'" was the answer. "I gave her the doll, placed her finger on my lip and spoke the word. When she wearied of the doll, I took it from her, and when I returned it again gave the movement of the lips. The second word was 'mug.' I used the cup from which she drank but became convinced that she had not a clear idea of the name, but that it meant to her also water or drink. So I one day took her to the pump, and as the water was flowing into her cup had her hold her hand in the stream, and then putting her finger on my lip gave her the word 'water.' Then I again gave her the word 'mug.' The idea that everything had a name, the comprehension of nouns, was a great revelation to her and came then and there at once. She was greatly excited. A nurse, with the baby sister in her arms, was standing near. Helen immediately put her hand on its face to know its name. I told her 'baby,' and she caught it at once. Then she stooped down and patted the ground to know what it was called. She learned many words that day, and those words she never forgot.'

"How soon after she learned words did she frame sentences?"

"Immediately."

"Were verbs harder to learn than nouns?"

"Not at all. I began with such words as 'sit,' 'stand' and the like that were easy to illustrate. Prepositions troubled her most."

"How does she get an idea of the abstract?"

"I cannot tell. It seems to be with her, or it comes."

"Has she any distinguishing sense of musical vibrations?"

"Yes, very distinct. She likes music."

"Is her vocabulary large?"

"Very large. She expresses herself fluently and is choice of words."

"What books does she like best?"

Every now and then the white fingers fluttered to the teacher's face for just one delicate touch—a finger look it was—and now they rested on Miss Sullivan's lip:

"Tell—the—people—what—books—you—like—best."

Helen's face was an open book of her mental processes. She repeated each word after Miss Sullivan, but hesitated a little on the words "tell" and "you," the brightness of her face dimming for the instant. As soon as she comprehended the question, which she did in advance of its completion, the flash of intelligence came, and when she turned toward the audience, for she did not seem at any time to lose her location, she said with spirit:

"Oh, I have read so much that it is very hard to say what I like best, but"—waiting a moment—"'Little Lord Fauntleroy'"— And then followed rapidly the names of several works, some of which, it would seem, could hardly be understood by any one who cannot know sound and color.

"How do you read?"

"By raised letters and by my teacher."

"I noticed when you pronounced for her you articulated with an exaggerated motion of the lips," said one. "Is not that necessary?"

"Her teaching was begun in that way. I do not think it is necessary or best. I attribute the peculiarity of her voice to that mechanical action which she uses. I think it would have been better and just as easy if she had been spoken to with the usual movement."

In reply to the question of her knowledge of the abstract, General Futon remarked that the greatest development in the case of Helen Keller was that of the spiritual.—Memphis Appeal-Avalanche.

Palettes of Painters.

Palettes of famous painters form an interesting collection in the possession of M. Beuginet of Paris. His collection numbers over 100 specimens, chief among which are the palettes used by Corot, Troyon, Delacroix, Benjamin Constans, Bonnat, Rosa Bonheur, Detaille, Puvis de Chavannes and other artists of celebrity.—Philadelphia Ledger.

Children Cry for Pitcher's Castoria.

Don't You Know

that you can secure a most immediate relief from Indigestion, and that uncomfortable fullness after meals, by simply taking a dose of Simmons Liver Regulator? Some people think that because it is called Liver Regulator it has nothing to do with Indigestion and the like. It is the inaction of the Liver that causes Indigestion, and that fullness; also Constipation, and those Bilious Headaches. Millions have been made to understand this and have been cured from these troubles by Simmons Liver Regulator—a medicine unfailing and purely vegetable.

From Rev. M. B. Wharton, Baltimore, Md

"It affords me pleasure to add my testimony to the great virtues of Simmons Liver Regulator. I have had experience with it, as occasion demanded, for many years, and regard it as the greatest medicine of the times. So good a medicine deserves universal commendation.

SWISS HOTEL.

J. REA & F. MARRA, Props.,

Virginia Street, next door to Fraser's meat market.

P. O. Box 517, RENO, NEV.

First-Class Accommodations For Families.

Fine Wines and Brandies, Claret and White Wine

50 Cents per Gallon.

Low rate given at Wholesale.

Also Fine Sherry and Port Wine.

A carload of Claret and White Wine just received.

☞Goods delivered to any part of the city free of charge.

Winery and Distillery at Gilroy.

P. O. Box 3, GILROY, Cal. se8tf

PALACE BAKERY

East side Virginia Street.

Fresh, Wholesome Cakes, Pies and Bread Constantly on Hand.

ICE CREAM SODA AND ICE CREAM

At All Hours.

Fresh Candy and Nuts.
Wedding Cakes a Specialty.
Toys and Fancy Articles.

Goods delivered free to any part of the city.

JOHN PETERSON, Proprietor.

NOTICE TO CREDITORS.

ESTATE OF John Ghiglieri, deceased. Notice is hereby given by the undersigned, executrix and executor of the estate of John Ghiglieri, deceased, to the creditors of and all persons having claims against the said deceased, to exhibit them with the necessary vouchers within four months after the first publication of this notice to the said executrix and executor at the District Attorney's office, in the court house, at Reno, Washoe county, Nevada, the same being the place for the transaction of the business of said estate.

MARIA GHIGLIERI, Executrix, and
GUSPARA GHIGLIERI, Executor of the estate of John Ghiglieri, deceased.

CURLER & CURLER, Attys sep10w4

C. J. BROOKINS'

VARIETY STORE.

PIANOS, ORGANS,

Toys, Sheet Music, Yankee Notions,

Books, Stationery, Cutlery,
Cigars, Tobacco, Pipes, Etc.

Commercial Row, opposite Railroad Depot

PIKE & HOLLINGSWORTH,

SUCCESSORS TO HENRY RUHE,

Commercial Row, near Sierra Street, Reno, Dealers in

Family Groceries, Fresh Fruits,

VEGETABLES,

HAM, BACON, LARD, ETC.

Our stock is large, fresh and choice.
Orders will receive prompt attention.
Goods delivered to all parts of town free.
Give us a call and try our goods and prices.
jy16tf

FOR SALE OR RENT.

TWO CATTLE RANGES—ONE SITUATED in Modoc county on the South Fork of Pit river and its tributaries and the other near Painter Flat and generally known as Hole-in-the-Ground range, in Lassen county, Cal., and Washoe county, Nev., both having excellent grazing lands and an abundance of water for stock uses and purposes. For terms apply to or address JACOB McKISSICK, Or, Long Valley, Cal
WILLIAM WEBSTER, Reno, Nev 3-31f

CHARLES E. CLOUGH,

BUILDER, ARCHITECT,

AND CONTRACTOR,

RENO, NEVADA.

Plans for buildings and estimates of cost furnished. Contracts taken for any size or style building. Residence near the University. Orders left at Sunderland's shoe store will receive prompt attention. mar18tf

BURKE BROTHERS

RENO, NEVADA,

CONTRACTORS AND BUILDERS, WILL contract for brick and stone work for building furnaces, retorts, etc.

FIRST-CLASS BRICK FOR SALE.

☞All work guaranteed. Correspondence invited. aug16

FIFTY-CENT COLUMN.

☞All classes of legitimate advertisements not exceeding six lines inserted in this column at 50 cents per week.

New England Dinner.

The ladies of the Congregational Church will on Thursday, Oct. 5th, serve a New England dinner for twenty-five cents in the basement of the church oct2td

To Rent.

A well-furnished residence, centrally located, for one month. Inquire at JOURNAL office. sep29w1

Mrs. Gay's Lodging House.

Stevenson's street, Powning's Addition. Furnished rooms, double or single, with or without board. Terms reasonable sep29tf

Situation Wanted.

A respectable woman wants a situation as cook or to do general housework. Apply at JOURNAL office. sep29w1

Carriage Trimming.

Persons having work in my line will find it to their interest to call on me at J. Armstrong's harness shop, Sierra street, where I am now located, and am prepared to do all kinds of trimming in first-class style and at reasonable rates.

G. MERKLINGER.

se28w2

House to Rent.

An unfurnished house of three rooms on Vine street, near Fourth, for rent. Terms reasonable. Inquire of George J. Smith, corner Washington and Fifth streets.

sep7tf.

Fresh Milk.

If you want pure, fresh milk call on Kelley & White. They deliver milk to any part of the city, morning and evening. The cleanliness of their dairy and surroundings is their pride. Give them a trial jy2tf

Cheap Wood.

Block wood from the Verdi mill, first-class for cooking, for sale cheap and delivered to any part of town. Leave orders at Dixon Brothers' meat market, or address

M. C. MYERS,
je30tf Verdi, Nev.

Washoe Lunch Counter.

The best meals in town; choice steakes and chops cooked to order. You pay for what you get, and your order is promptly filled.

jy1tf CLAUSEN & GOTTSCHALK.

Removal.

The Western Bi-Chloride Institute of Reno has rented a cottage at Steamboat Springs where it guarantees to cure the liquor, opium, cocaine and tobacco habits. Terms Reasonable. Correspondence as to treatment solicited. F. McRAE, Secretary,
je16tf Reno, Nev.

Best Milk System.

The bottled milk system introduced here by the Reno Creamery Dairy is adopted in all the principal cities and approved by boards of health. my28tf

J. Westlake

Is now prepared to make boots and shoes cheaper than ever before. Call and see his improved manner of manufacturing. Repairing done at short notice. Shop on north side of Virginia St. au22tf

Oscar Hildebrandt

The piano tuner is now residing permanently in Reno, and will receive a limited number of piano pupils. Leave orders at C. J. Brookins or address Oscar Hildebrandt by mail feb3 f

FOR SALE!

THE UNDERSIGNED, owing to ill-health, hereby offers his property for sale.

SITUATED ONE MILE

—From the Growing—

TOWN OF WADSWORTH

And for Ranch and Dairy Purposes

On of the Finest Pieces of Property in Nevada.

The Ranch consists of rich bottom land subdivided into meadow and pasture, containing about seven hundred (700) acres, with an inexhaustible supply of wood.

The Buildings consist of one good dwelling house, milk house and cellar, blacksmith shop, new barn, together with necessary corrals and outhouses.

The Dairy.—The ranch keeps a dairy of 45 cows and supplies the town of Wadsworth with milk and butter.

The Stock.—There will be sold with the ranch the following stock: Two span matched mules, 5 years old, weight 1200 pounds each; eight head of unbroke mules, 1 and 2 years old; forty-five good milch cows; twenty head of horses; three large ranch wagons; two delivery wagons, and one buggy, together with a full and complete set of farming tools, etc.

Water Right.—The property has one of the oldest water rights on the Truckee river.

Terms.—For term and further information apply by letter or in person to

DAN PROCTOR,
my27tf Wadsworth, Nev.

Drugs,

Toilet Articles,

Fine Perfumes,

—AT—

HODGKINSON'S,

VIRGINIA STREET.

SAN FRANCISCO, CAL., September 9, 1893—There will be sold at public auction at Fort Bidwell Cal., commencing October 10, 1893, and continuing from day to day as long as may be necessary, a large lot of miscellaneous public property. Circular describing the nature of the articles and other information may be obtained at this office or at the office of the Post Quartermaster at Fort Bidwell, Cal.

J. G. CHANDLER,
sep12w3 Chief Quartermaster.

DIXON BROTHERS.

WHOLESALE AND RETAIL

BUTCHERS.

Fresh Beef, Pork, Mutton, Veal,
Sausage Constantly on Hand.

HAM, BACON AND DRIED BEEF.

SHOP—Corner Commercial Row and Sierra Street, Reno, Nevada.

A share of the public patronage solicited.

FURNITURE.

E. C. SESSIONS & CO.,

DEALERS IN ALL GRADES

FURNITURE

—AND—

Upholstered Goods,

Virginia St., Three doors south of First National Bank.

HAVING THE LARGEST AND BEST SELECTED STOCK OF GOODS In our line to be found between Sacramento and Ogden, we are prepared to fill all orders and to supply all articles required in furnishing Kitchen, Dining Room, Parlor, Bedroom and Office, at as low rates as can be sold for the same quality of goods.

Bedroom Suits at from $20 to $130.
Chairs 75 cents to $25 each.
Mattresses of all kinds and Quality.
Window Shades fringed and plain.
Combination Step Ladder Chair, neat and convenient.

REPAIRING A SPECIALTY

☞We have a first-class Upholsterer and can do any work in that line that may be required. Goods delivered to any part of the city or vicinity free.

A few WHEELER & WILSON LATEST IMPROVED No. 9 HIGH ARM SEWING MACHINES for sale at reduced rates.

First National Bank

RENO, NEVADA.

Capital paid in, ... $200,000 00
Surplus Fund, ... 100,000 00
$300,000 00

Deposits Received on Favorable Terms.
Money Loaned on Approved Security.

Exchange Bought and Sold throughout the United States and Europe. Takes Telegraphic Transfers

INTEREST PAID ON TIME DEPOSITS.

OFFICERS:

D. A. Bender . . . President
Geo. W. Mapes . . . Vice President
C. T. Bender, Cashier
George H. Taylor, Assistant Cashier

DIRECTORS:

W. O. H. Martin, A. H. Manning,
G. W. Mapes, C. E. Paxton,
D. A. Bender, F. M. Lee.
C. T. Bender.

SAFETY DEPOSIT BOXES FOR RENT

By the Month or Year at 50 cents per Month.

BANK OF NEVADA NOTICE.

M. D. FOLEY . . . . . President
M. E. WARD. . . . . Vice President
R. S. OSBURN . . . . . Cashier

Daniel Meyer, of San Francisco; George Russell, of Elko; M. D. Foley
M. E. Ward, J. N. Evans, C. C. Powning,
and L. Abrahams, of Reno.

INTEREST PAID ON TIME DEPOSITS.

The Bank of Nevada, Reno, with a capital of $300,000, and liberal credit with banks and bankers, is better able than ever to transact a general banking business, and to accommodate the agricultural, stock-raising and business interests of all customers, and the patronage of the people is respectfully solicited.

The Bank will pay interest on time deposits at the rate of 4 per cent. per annum. No charge for exchange on Pacific Coast business will be made to patrons.

The Bank will buy and sell exchange on San Francisco, New York, London, and all the principal cities in the United States, Canada, Europe, China and Japan.

Special rates will be given for France, Germany, Italy and Switzerland.

Stocks and bonds bought and sold on commission. The Bank is also agent for leading American and European Fire Insurance Companies.

ANHEUSER -|- BUSCH -|- BREWING -|- ASSOCIATION

J. G. KERTH.

Sole Agent for Reno, Carson, Virginia City and all Western Nevada for this

CELEBRATED

Budweis Lager Beer.

Correspondence solicited, and all orders promptly attended to. A trial will convince of its superiority over all other brands in the market.

NEATEST

Spring and Summer

CLOTHING,

And Furnishing Goods

M. NATHAN'S

The Pioneer Clother.

RENO, NEVADA.

HAVE YOUR PRINTING

—DONE AT THE—

Journal Job Office.

NEWSPAPER ARCHIVE®

NEVADA STATE JOURNAL.

WEDNESDAY, OCTOBER 4, 1893.

THE UNION PACIFIC.

The annual report of the government director of the Union Pacific railroad states that the entire system is in excellent condition. The earnings, however, for the fiscal yeer ending June 30th last have decreased considerable from those of the year previous owing to the business depression. The directors are confident that a prudent administration will result in the payment of all notes outstanding and leave considerable surplus applicable to the other requirements of the company.

The principal of the debt which the company owes the government is $33,-539,512, and the approximate amount of all the indebtedness is $55,000,000. The directors repeat the recommendation made in former reports that it is for the interest of the company and the community which the road serves to make prompt and complete adjustment of the financial relations of the company and the United States.

As the Union Pacific bonds for which the government is security were issued from 1862 to 1869, with thirty years to run, some of them will become due next year. Congress will therefore be compelled to take action on the question of settling the debt at the regular session, which begins next December. As the company cannot meet the bonds at maturity the government will have to extend the time or foreclose the mortgage.

THE DIFFERENCE.

When Senator Gorman of Maryland led the fillibusters against the passage of the "force bill" he called himself a patriot Now that the Silver Senators are opposing the gold combination, Senator Gorman regards it as unpatriotic This leads the Denver *News* to remark that Mr Gorman seems to have forgotten that it was the Silver Senators' votes which saved him defeat two years ago.

The Democratic Senators, who are now endeavoring to cut off debate on the silver question, are ungenerous, to say the least, especially those who, like Voorhees, favored free coinage until they became a part of the Wall Street combination Mr. Voorhees, not very long ago, stated that the repeal of the Sherman act would completely demonetize silver, and for that reason he was opposed to its repeal. Now, under the new dispensation and without assigning any reasonable cause for the change, he leads the advocates of repeal. As Senator Stewart says, his arguments are for silver, but his vote is against it In that respect the Indiana Senator is very much like these Nevadans who claim to be good silver men, but uphold, by their votes, political parties that are opposed to free coinage.

THE United States Court of Appeals at St. Paul, Minn., has handed down a decision in the case of the United States against the Transmissouri Freight Association. The suit was originally brought in Kansas under the Sherman Anti-trust law. The Lower Court decided in favor of the Association, holding that it was not a trust, but was organized under the Interstate Commerce law. The Court of Appeals has sustained the Lower Court. Judge Shiras dissented.

IT is stated that Carlisle has consulted Cleveland again on the silver question, and that the President will listen to no compromise involving the purchase of silver until a supreme effort has been made by the friends of unconditional repeal to avail themselves of their conceded strength as a majority of the Senate to force a vote. If the effort fails, then he may listen to compromise terms as the lesser of two evils.

THE greatest political sensation of the Iowa campaign this fall was sprung by Senator L R Bolter of Harrison county, who, in a letter to Chairman Scott of the Populist Central Committee, announces that he has bolted the Democratic ticket and will support Joseph for Governor. Bolter has been a Democratic leader in Iowa for several years.

SUNDAY'S storm along the Gulf in Louisiana and Alabama was the worst experienced since the beginning of the century. A great many lives were lost and the loss of property is almost incalculable. The wind reached a velocity of fifty miles an hour and the crash of falling buildings made the stoutest quail.

SECRETARY CARLISLE evidently never intends to go before the public again in Kentucky for office. It is understood that he favors increasing the tax on whisky to $1 20 per gallon. It is estimated that this will increase the revenue $30,000,000.

THE public debt statement for September shows a decrease of $408,277 cash in the treasury. The net cash balance in the treasury is $106,875,633.

THE Denver *News* says goldbug abuse of Senator Stewart makes him dearer to the hearts of the people of the West and South.

SENATOR JONES is said to be engaged preparing a speech against the repeal bill that will require three days to deliver in the Senate.

The switchmen in all the yards at Memphis, except the Tennessee Midland, have struck.

THE REPEAL BILL.

Efforts to Amend it Will be Made by Morgan.

FIERCE WAR IN MOROCCO.

Large Attendance at the All-American Silver League Convention.

ALL-AMERICA SILVER LEAGUE.

About a Hundred Delegates in Attendance.

ST. LOUIS, October 3.—The Pan-American Bimetallic League assembled here this morning. About a hundred delegates were present. President A. C. Fiske of Denver called the convention to order. The delegates were welcomed on behalf of the city by ex-Congressman Nathan Frank, and on behalf of the State by ex-Governor Stone.

Hon. S. S. King of Kansas responded. Touching on the question of sectionalism and silver, he declared first that this country was able to get along without economic aid from any foreign nation, and second, as regards silver, there was no sectionalism other than that conceived by those endeavoring to debase it. Citing the solid votes of the Northwestern Atlantic States as to commerce, he quoted statistics showing that the internal commerce from the Mississippi valley was greater than the combined foreign commerce of the world. He touched upon the depreciation of the money value of agricultural products by the use of a single gold standard, and closing called upon the Mississippi valley, the great empire of the West, to take up its place in the economics of the country.

As the speaking progressed new delegates began to come in, and by the time King had ceased and the call of the convention was formally read, the convention was considerably increased.

Governor G. P. Tillman of South Carolina was chosen temporary chairman. In his address the Governor took occasion to charge that the deduction in the anticipated number of delegates was due to the power of the press to smother the efforts of the masses to rise to their proper place, but with all that he dared to say the time was coming when the West and South would join hands and win their rights, if not by agitation then by ballots. "God forbid that we should array one section against another, but God forbid that more than one section become the slave of another." He of the South had felt the pressure of sectionalism and had felt it until the West, in its pitiful, cowardly adherence to the East had come to feel it too. No sectionalism was proposed, but it was proposed to exercise the right to vote, to govern their own States and to send representatives to Congress to better voice the sentiments of their constituents than some now there were doing.

Committees on Credentials and Permanent Organization were ordered appointed and a recess was taken.

SPANIARDS AND MOORS.

Severe Fighting Between old Enemies.

MADRID, October 3.—Particulars of the fight between the Moors and Spanish troops engaged in erecting a fort near Melilla, Morocco, state that it was of the most desperate character. Three hundred Spanish troops were attacked by five thousand Moors, armed with Winchester repeating rifles. The Spaniards withstood their charges repeatedly, fighting with the utmost discipline and bravery till their ammunition was nearly exhausted, when they were forced to retreat and at the same time protect the laborers at work on the fort.

Again and again on the retreat to Mellilla the little body of troops seemed about to be overwhelmed by the force of superior numbers and the fanatical bravery of the Moors, but forming back to back they fought off their pursuers. They were finally reinforced by a small squadron of cavalry from Mellilla. Most desperate fighting continued up to the very walls of Mellilla fort, from the ramparts of which a continuous fire from the rapid fire guns poured into the pursuing Moors and relieved the stress upon the small body of retreating Spaniards, allowing them finally to get safely inside the fort.

Danger of War in Europe.

PARIS, October 3.—The political situation is bad and the danger of war is increasing day by day. The tension is almost at the breaking point and due to the visit of the Russian fleet to France. The state of affairs may be compared to the time when the German newspapers announced "Krieg in sicht." The danger chiefly comes from Italy, which has got to the end of its resources, and it believes war is the only way out of the difficulty. Throughout Italy preparations for war are visible.

Will Resist to the End.

MONTEVIDEO, October 3.—The blockade or Rio and Santos by the Brazilian insurgents still continues. President Peixoto is determined to resist until the last.

THE REPEAL BILL.

Senator Morgan Proposes to Amend It.

WASHINGTON, October 3.—There was no quorum when the President's gavel announced the Senate in order, but after a delay of ten minutes a quorum was obtained.

The Vice-President laid before the Senate a communication from the Secretary of the Treasury, giving a detailed statement of the purchase of silver for the months of July and August.

Dubois introduced a bill enabling the States of California, Colorado Montana and Idaho to support State schools.

Morgan offered an amendment to House bill No. 1 (the Wilson Repeal bill) declaring the Act of January 18, 1837, to be in force.

The bill to repeal the Sherman law was laid before the Senate.

White of California said he had examined carefully the *Bankers' Magazine* of August, 1873, and had found the statements made by Sherman yesterday concerning a certain article in the magazine to be correct and that his quotation from the publication was erroneous. White also read from the *Congressional Record* to show that the statement as he had given it, was as early as 1878.

Dolph took the floor and continued his speech, begun yesterday, in support of the repeal bill. He quoted from the message of President Cleveland of 1885, urging the discontinuance of the purchase and coinage of silver under the Bland-Allison Act. Dolph characterized this as a stronger argument against the use of silver than he was now able to offer, and he read it for the purpose of showing the Democrats who advocated retention that the Sherman Act was not in accord with their party leaders.

He declared that the success of the Democratic party with such a candidate and such a platform was abundant evidence of the fact that the American people did not desire to continue the coinage of silver under existing conditions.

Teller interrupted Dolph to ask him what chance he thought there was of securing any recognition of silver under a President who holds views expressed by Cleveland.

Dolph replied that he did not expect there would be any legislation concerning silver under the present administration while the conditions remain as at present. He did not know of a single utterance of Cleveland to show that he had changed his position in opposition to the further purchase and coinage of silver dollars. He did not expect to secure any legislation without international agreement.

Telegraphic Notes.

The yellow fever is increasing at Brunswick and Jessup, Georgia.

The French Government has received a cablegram from the French Envoy to Bangkok announcing the settlement of the dispute between France and Siam.

Senator Manderson of Nebraska thinks a compromise between the silver and gold men will surely come within two or three weeks.

The officers of the National Benefit Trust Association of Denver, which incorporated last Spring with a capital of $1,000,000, are under arrest charged with obtaining money by false pretenses.

Springer of Illinois says there will be no repeal of the Federal Election laws and no tariff legislation unless the Senate passes the repeal bill. The bill will be kept before the Senate until a vote is taken.

The House Foreign Affairs Committee has decided to report favorable on the McGreary substitute for the Everett bill. It extends the time for Chinese registration six months after the passage of the act.

Watchman Blas caused two trains to collide near Easton, Pa., by giving the wrong signal. John Ray, a fireman, was killed, and Herbert James, one of the engineers, was seriously injured. Blas, seeing the effect of his mistake, hanged himself.

Sunday's tornado in Alabama caused many deaths and the destruction of a large amount of property. Churches and other buildings were blown down along the lower coast, and at Mobile the loss of property is estimated at a million dollars.

For Constipation
Ayer's Pills
For Dyspepsia
Ayer's Pills
For Biliousness
Ayer's Pills
For Sick Headache
Ayer's Pills
For Liver Complaint
Ayer's Pills
For Jaundice
Ayer's Pills
For Loss of Appetite
Ayer's Pills
For Rheumatism
Ayer's Pills
For Colds
Ayer's Pills
For Fevers
Ayer's Pills

Prepared by Dr. J. C. Ayer & Co., Lowell, Mass. Sold by all Druggists.

Every Dose Effective

KNOWLEDGE

Brings comfort and improvement and tends to personal enjoyment when rightly used. The many, who live better than others and enjoy life more, with less expenditure, by more promptly adapting the world's best products to the needs of physical being, will attest the value to health of the pure liquid laxative principles embraced in the remedy, Syrup of Figs.

Its excellence is due to its presenting in the form most acceptable and pleasant to the taste, the refreshing and truly beneficial properties of a perfect laxative; effectually cleansing the system dispelling colds, headaches and fevers and permanently curing constipation. It has given satisfaction to millions and met with the approval of the medical profession because it acts on the Kidneys, Liver and Bowels without weakening them and it is perfectly free from every objectionable substance.

Syrup of Figs is for sale by all druggists in 50c and $1 bottles, but it is manufactured by the California Fig Syrup Co. only, whose name is printed on every package, also the name, Syrup of Figs, and being well informed, you will not accept any substitute if offered.

OUR CURIOUS LANGUAGE.

Remember—though box in the plural makes boxes,
The plural of ox should be oxen, not oxes;
And remember, though fleece in the plural is fleeces,
That the plural of goose isn't gooses nor geese;
And remember, though house in the plural is houses,
That the plural of mouse should be mice, not mouses;
Mouse, it is true, in the plural is mice.
But the plural of house should be houses, not hice;
And foot, it is true, in the plural is feet,
But the plural of root should be roots, and not reet.

A New Departure.

Attention is called to what the proprietors to the Palace Dry Good House have to say in their new proclamation which will be found elsewhere in this issue. The Palace people understand the value of printer's ink, and are never afraid to let people know what they have, and as a result always do a good business. They are now making ladies hose a leading feature in their immense stock of dry goods. Drop in as you pass and take a look at the goods.

Bucklen's Arnica Salve.

The best salve in the world for Cuts Bruises, Sores, Ulcers, Salt Rheum, Fever Sores, Tetter, Chapped Hands, Chilblains, Corns, and all skin Eruptions, and positively cures Piles or no pay required. It is guaranteed to give perfect satisfaction or money refunded. Price 25 cents per box. For sale by S. J Hodgkinson

Bad Blood.

Is at the bottom of many a feud, and the cause of strife and murder. It's also the root of all ailments of the body. Good blood nourishes and bad blood poisons, therefore take Simmon's Liver Regulator to keep the liver active, the bowels free and promote digestion. This done your blood will be good, the system free from malarial poison and rheumatism.

See the World's Fair for Fifteen Cents.

Upon receipt of your address, and fifteen cents in postage stamps, we will mail you prepaid our SOUVENIR PORTFOLIO OF THE WORLD'S COLUMBIAN EXPOSITION, the regular price is fifty cents but as we want you to have one, we make the price nominal. You will find it a work of art and a thing to be prized. It contains full page views of the great buildings, with descriptions of the same, and is executed in the highest style of art. If not satisfied with it, after you get it, we will refund the stamps and let you keep the book. Address.

H. E. BUCKLEN & CO., Chicago, Ill.

For Over Fifty Years

Mrs. Winslow's Soothing Syrup has been used by millions of mothers for their children while teething. If disturbed at night and broken of your rest by a sick child suffering and crying with pain of cutting teeth, send at once and get a bottle of Mrs. Winslow's Soothing Syrup for children teething. It will relieve the poor little sufferer immediately. Depend upon it mothers, there is no mistake about it. It cures Diarrhœa, regulates the Stomach and Bowels, cures Wind Colic, softens the gums, reduces Inflammation and gives Tone and Energy to the whole system. Mrs. Winslow's Soothing Syrup for children teething is pleasant to the taste and is the prescription of one of the oldest and best female physicians and nurses in the United States. Price twenty-five cents a bottle. Sold by all druggists throughout the world. Be sure and ask for "Mrs. Winslow's Soothing Syrup." aug24-1y

REPORTS come from the East that New York bankers threaten to turn on the screws and bring on another financial convulsion if the Senate does not pass the repeal bill.

How's This?

We offer one hundred dollars reward for any case of Catarrh that cannot be cured by Hall's Catarrh Cure. F. J. Cheney & Co., proprietors, Toledo, O.

We, the undersigned, have known J. F Cheney for the last 15 years and believe him perfectly honorable in all business transactions and financially able to carry out any obligation made by their firm.

West & Traux, Wholesale Druggists, Toledo, O; Walding, Kinnan & Marvin, Wholesale Druggists, Toledo, Ohio.

Hall's Catarrh Cure is taken internally, acting directly on the blood and mucous surfaces of the system. Price 75c per bottle. Sold by all druggists. Testimonials free.

BORN.

HODGKINSON—In Reno, Nev., October 2, 1893, to the wife of S. J. Hodgkinson, a son.

JOHN SUNDERLAND'S ADVERTISMENT.

NEW GOODS, PATTERNS, STYLES, For the Fall and Winter of '93 and '94.

My Fall and WinterGoods in Medium and Heavy Weights,

MEN'S, YOUTHS' AND BOYS' CLOTHING

And Gents' Furnishing Goods.

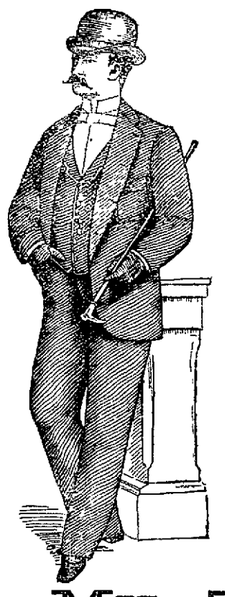

Finest Line of the Very Best HATS,

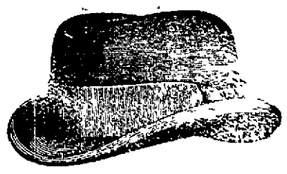

AND VERY LATEST STYLES of the very best manufacturers of the East. Don't buy poor, cheap, shoddy and unreliable goods that will give you no value for your money, when you can get good goods as cheap as you have to pay for shoddy.

HERE ARE SOME OF MY PRICES:

Men's Suits in Sack—Medium Weight	$8 00
Men's Suits in Sack—Heavy Weight	9 00
Men's Square Cut Heavy Weights	10 00
Men's Fine Cassamere Suits, Latest Pattern and Style	12 00
Youths' Suits, 12 to 18 years	6 00
Youths' Suits, 12 to 18 years	8 00
Youths' Suits, 12 to 18 years	10 00
Boys' Suits, from 8 to 14 years	6 00
Boys' Suits, from 8 to 14 years	5 00
Child's Short Pants Suits, from 4 to 10 years	$2 50, $3, $3 50, $4 50, $5, 6 00
Child's Short Pants	75 cts., $1, 1 25
Child's Short Pants, custom made	$1 50, 2 00

My Tailoring Department

IS COMPLETE.

I IMPORT MY OWN CLOTHS,

And have secured the services of one of

The Best Cutters on the Coast.

Good Fits will be Guaranteed in All Cases.

My prices for Custom Made Suits will run from $25 upwards.

An examination of my prices will convince you that good goods and low prices is the rule at

JOHN SUNDERLAND'S,

Virginia St., - - - Reno, Nev.

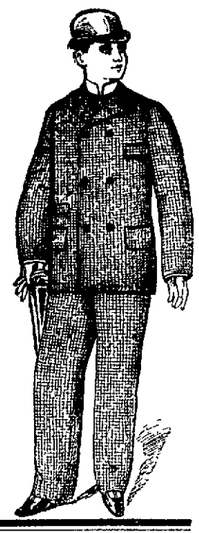

TOWN ORDINANCE NO. 41.

AN ORDINANCE TO AMEND AN ORDINANCE entitled, "An Ordinance to Amend Town Ordinance No. 36 of the Town of Reno, entitled, 'An Ordinance to fix and collect a licence tax upon certain trades and business in the town of Reno,'" adopted March 1st, 1893, adopted Sept. 4, 1893.

By virtue of the power and authority conferred by the laws of the State of Nevada, the Board of County Commissioners of Washoe county, Nevada, do ordain as follows:

SECTION 1. Section one of said amendatory ordinance is hereby amended to read as follows:

SECTION 1. Every person, firm or association engaged in selling goods, wares, merchandise or other personal property at auction or public outcry (except persons making such sales under an execution, or other order of Court), shall pay quarterly for a licence to carry on or conduct such business five hundred dollars, or for a monthly license, (which shall date from the first day of the month in which such license is issued) of two hundred and fifty dollars, or by the day, for each and every day, that he or they shall be engaged in said business, twenty-five dollars; provided, however, that all persons having second-hand household goods and furniture, second-hand vehicles and live stock may sell or cause to be sold at public auction or outcry without obtaining a license therefor.

Section 2 of said amendatory ordinance is amended so as to read as follows:

Every person, firm, association or corporation having a fixed place of business, and not herein specially mentioned or enumerated, dealing in goods, wares and merchandise shall pay a quarterly licence of three dollars.

BOARD OF EQUALIZATION NOTICE.

THE FOLLOWING IS A LIST OF ALL persons the value of whose property has been increased, and the amounts so added on the assessment roll of Washoe county, for the year 1893, who have not appeared before the Board of Equalization of said county, and a list of all property, the value of which has been raised, together with the amounts so raised, the owners of which have not appeared before said Board, and notice is hereby given to such parties as have not appeared before the Board of Equalization that the Board will meet at the office of the County Clerk of said county on the

2d Day of October, 1893.

And notice is hereby further given that the last meeting of said Board of Equalization for the fiscal year 1893 will be held at the County Clerk's office on

Monday, October 9, 1893,

When all persons, the value of whose property has been increased or the value of which has been raised, and who have not heretofore appeared before said Board, may appear and upon making affidavit that they had no knowledge of such increased valuation will be given a hearing before the Board on said date:

Mrs. Urilla Thoms, added on mortgages, $2,300.

Mrs. Mary A. Jones, added on mortgages, $1,000.

G. B. Avansino, raised from $250 to $5,000; added on money and mortgages, $4,750.

C. T. Bender, raised on house and lot, homestead in Reno, from $1,800 to $2,100.

A. H. Manning, added on mortgages, $2,400.

O. EVANS, Clerk.

J. H. CLARK, J. COHN.

COHN & CLARK,

OPPOSITE THE BANK OF NEVADA

BUYERS AND DEALERS IN NEW AND second hand goods, and all classes of merchandise. Money loaned on collateral. Old gold and silver bought. Tailoring, cleaning and repairing neatly done at short notice. A full line of misfit clothing, also a full line of gentlemen's shoes constantly on hand. se2tf

SICK CATTLE,

DO YOU HAVE ANY? IF SO TRY

B. A. LEAK, Veterinary Surgeon,

Office at Golden Eagle Hotel, Reno, Nevada. After twenty-three years' experience with

ANTHRAH, BLACK LEG, BLACK TONGUE, TEXAS FEVER, and BLOODY MURRAIN,

I am able to treat them. No Cure no Pay in the first stage of the disease. au29tfd&w

HENRY B. RULE,

The Real Estate and Insurance Agent

Scottish Union & National Insurance Company of Great Britain.
Home Insurance Company of New York.
German-American Insurance Company of New York.
National Assurance Company of Ireland.
Springfield Fire and Marine of Springfield, Mass.
Northern Assurance Company of London.
Norwich Union Fire Insurance Society of Norwich, Eng.
Fire Association of Philadelphia, Pa.
Sun Fire and Marine of San Francisco, Cal.
Phœnix Assurance Company of London, Eng.
American Fire Insurance Company of New York.
New Hampshire Insurance Company of Manchester.
Orient Insurance Company of Hartford, Ct.
Mutual Life Insurance Company of New York.
Pacific Mutual Life and Accident Insurance Company of San Francisco, Cal.

All Fire Insurance Policies Written on Day of Application.

Property Bought and Sold on Commission; Property Rented; Rents Collected; Loans Negotiated.

Cheap Lands! Good Homes! Sure Investments!

Lands in any part of Nevada, and Lassen and Sierra Counties in California.

CORNER COMMERCIAL ROW and SIERRA ST. Reno. Nev.

C. GULLING, President. GEO. H. TAYLOR, Vice President.
WM. HENRY, Secretary. FIRST NATIONAL BANK, Treasurer.

RENO MILL AND LUMBER CO.

WHOLESALE AND RETAIL DEALERS IN

Rough and Dressed Lumber, Wood Turnings, Windows,

Doors, Blinds, Mouldings, Pickets, Shingles and Packing Boxes,

BEE MATERIAL OF ALL KINDS.

Wall Paper of Every Description.

Builders' Hardware, Paints, Oils, Glass, Etc.

J. B. McCULLOUGH,

DRUGGIST and APOTHECARY

Commmercial Row, Reno, Nevada.

Prescriptions Carefully Prepared

FROM THE PUREST DRUGS ONLY.

An Elegant Assortment of Toilet Articles.
Picture Frames, Wall Paper, Paints, Oils, Glass, Etc.

Agent for THE WHITE SEWING MACHINE.

THE NEVADA CASH STORE

Has Reopened With a Full Line of

Dress and Fancy Goods,

Carpets and Linoleums.

S. EMRICH, Proprietor.

NEWSPAPER ARCHIVE®

NEVADA STATE JOURNAL.

PRICE OF DAILY JOURNAL.
FIFTEEN CENTS PER WEEK
Delivered by Carrier.

WEDNESDAY, OCTOBER 4, 1893.

TIME TABLES.

Time of Arrival and Departure of Trains at Reno.

ARRIVES	TRAIN.	DEPARTS
	SOUTHERN PACIFIC.	
9:20 p. m.	No. 1, Eastbound Express	9:35 p. m.
7:25 a. m.	No. 3, Eastbound fast mail	7:25 a. m.
8:30 a. m	No. 2, Westbound Express	8:50 a. m.
9 10 p. m.	No. 4, Westbound fast mail	9:20 p. m.
	VIRGINIA & TRUCKEE.	
	No. 1, Virginia Express	7.05 a. m.
8 05 p. m.	No. 2, San Fran. Express	
	No 3, Local Passenger	1:45 p. m.
11 40 a m.	No. 4, Local Passenger	
	N.-C.-O. RY.	
	Express and Freight	
4:30 p. m.	Express and Freight	8:30 a m.

Time of Arrival and Departure of Mails at Reno.

MAIL	ARRIVES	CLOSES.
San Francisco, Sacramento and points in California and Oregon	7:25 a. m. 9:20 p. m.	8:00 a. m. 3 00 p. m.
Ogden, all Eastern points	9 20 p. m.	6 40 a. m.
Carson, Virginia and all Southern points	8.05 p. m.	6:40 a. m
Susanville and all points north	4 45 p. m.	8 00 a. m.

Buffalo Meadows and Sheephead mail arrives every Wednesday at 4:45 P. M. and closes every Thursday at 8 00 A. M.

V. & T. locked pouch from Virginia and Carson arrives at 11:45 A. M.; mail for same closes at 1:30 P. M.

Postoffice Hours:

From 8.30 A. M. to 6 P. M. Sundays from 9 to 10 A. M.

BREVITIES.

C. C. Wallace spent yesterday in Reno.

S. H. Simonds was down from Floriston yesterday.

O. W. Ayer of the county hospital is reported quite sick.

G. W. Mapes is going north to-day to visit his cattle ranges.

J. J. Becker is down with a slight attack of pneumonia.

Horses and cattle are dying of drouth in various parts of Texas

G. W. Baker arrived yesterday from the eastern part of the State.

Chas. A. Jones, who has been feeling under the weather for the past few days, is able to be on deck again.

Several cases of throat and lung troubles are reported in town, and it is feared some of them will result in pneumonia.

The Investment Company's building on Virginia street and the Quinn building adjoining it are fast approaching completion.

W. C. Fugitt of Hamberg county, Iowa, who has been here visiting his uncle Jacob McKissick, leaves for his home this morning.

Charles Leper is quite ill, being threatened with typhoid pneumonia. He was reported last evening somewhat better and resting easier.

The Chicago Grand Jury has found indictments against twelve men who are charged with arson. They were combined to insure houses and then burn them.

The Supervisors of San Bernardino county, Cal., have called upon the county officers to abate their salaries 15 per cent to effect a greater economy in public expenditures.

Henry Ruhe, Alvaro Evans and Gen. Orlando Evans left yesterday morning for the scene of the new gold discovery near Sardine Valley. Unless run out by storms, they may be gone several days.

The *Sentinel* says a new engine and blower are being put in place by the Diamond Company in Eureka, which looks as if the company is getting ready for deep exploration work when the price of silver will warrant it.

Albert M. Lewers, a brother of Professor Lewers of the State University, and Miss Lottie M. Barkley of Carson were the only persons who presented themselves for examination before the Civil Service Commission yesterday.

The Chicago *Live Stock Report* says Armour & Co. are buying cattle for export quite extensively. Monday they took 103 carloads for that purpose alone. American beeves have advanced one cent per pound in London and are now quoted at 12½ cents.

At Edgmont, Ohio, a freight train ran into three loaded flat-cars. The engine was lifted bodily from the trucks and thrown down an embankment. Three tramps were found in the wreck and two of them were boiled to death by the escaping steam.

The District Court, with a jury, was occupied yesterday in the trial of the case of Ross Jones vs. Russell, Bradley & Foley. The suit is for damages which it is alleged the plaintiff sustained by reason of water flowing from the defendants' waste ditch to and over the plaintiff's farm, thereby destroying his crops.

If you are in doubt as to the cause of the heir of importance worn by the genial druggist, S. J. Hodgkinson, you will find the mystery fully explained in the notice under the head of "Born." May the young Knight grow to be as worthy a citizen and as highly respected in the community as his paternal ancestor.

The *Tribune* says the assessment of the V. & T. R. R. in Ormsby county was reduced by the Board of Equalization from $9,500 to $8,500 per mile. It affects thirteen miles of road in the county. The assessment in the county has fallen off since last year $100,000 and the tax rate is lower.

EDISON'S VIEWS.

How He Proposes to Solve the Silver Question.—Wheat and Iron for Money.

Thomas A. Edison the greatest electrician and inventor, offers a new solution. In an interview with a representative of the *Examiner* he said he had watched with a good deal of interest the fight between the gold men and the silver men and has read many speeches on the subject, which he has considered from a thoroughly scientific standpoint.

"This hankering after gold and silver is largely traditonal," said Mr. Edison, speaking to the *Examiner* representative at his laboratory at Orange, N. J. "People allow themselves to be governed by old ideas on the subject of coinage formulated at a time when national credits did not exist and currency would only be taken at its intrinsic value.

"In the olden days, when man put his goods or his labor into money he wanted that money to have an intrinsic market value, and so he demanded either gold or silver. In these days a United States Government bond, of no intransic value, is worth more than its face value in gold. It pays interest and is easy to handle and safer to keep than any precious metal. Every sensible man knows he would rather have a roll of greenbacks than the same amount in gold, which is heavy and clumsy. Nevertheless, there is a traditional love of gold and silver, which are only valuable because everybody wants them and are of no value themselves, not being so useful as iron, which is a real precious metal.

"The people demand, apparently, that their dollar represent an intrinsic market value or labor performed. Now it is acknowledged that the relative value of both gold and silver is constantly fluctuating and thus affecting the price of everything else, and the demand for them, which is increasing, is larger than the supply, which is diminishing.

A WHEAT DOLLAR.

"What we need is a new standard of value," said Mr Edison. "I think that the best dollar could be made out of compressed wheat. You take a bushel of wheat and squeeze the water out of it, and then compress it into a cake the size of a silver dollar and stamp the Government mark upon it. That would represent the actual value and labor performed. Both gold and silver could then be dispensed with, and the present bimetallic problem solved.

"Our currency, moreover, would be as good as gold or silver in foreign exchange, for our wheat goes to all countries of the world.

IRON A PRECIOUS METAL

"In all this talk about metal for coinage," continued Mr. Edison, "I am surprised that no one had suggested the using of iron, which is the most precious metal. Gold is of no use, or silver either. Mankind has no use for either gold or silver, but iron could not be dispensed with.

"If the people only would give up this foolish, traditional, hereditary hankering for gold and silver, those metals would not be worth the price of old lead, and would be kicked aside by civilization. The human race on the other hand, cannot dispense with iron. Iron must be produced to keep pace with consumption or its price will steadily rise. The demand for iron is steady and will never cease, therefore why not issue Treasury certificates on iron? This is the greatest iron producing country in the world, and our output amounts annually to more than the output of both gold and silver.

"Instead of loading up the Treasury with these useless metals, and as people would want bills of large denominations to accompany the wheat dollar, why not buy iron or steel instead and issue Treasury certificates upon that?"

The wheat dollar, said Mr. Edison, would be the farmer's dollar. Popular superstition in regard to gold and silver was on a par with prices paid for so-called "precious stones." For these minerals Mr. Edison professes the utmost contempt.

"I would not give 50 cents for a carload of diamonds," said he. It is well known that Mr. Edison is manufacturing rubies by the pound to serve as bearings of phonographs and other delicate pieces of mechanism.

MANUFACTURING PRECIOUS STONES.

But, he says, it would be an easy matter to manufacture sapphires, emeralds, garnets and other gems, except the diamond.

"Anybody can make those stones," said Mr. Edison. "As to the diamond, that is a hard nut to crack, but it will come one of these days, and when diamonds are turned out by the pound and given away in boxes of candy or cigarettes they will reach about their intrinsic value indeed. One man has almost succeeded in making diamonds. He makes a greenish stone of carbon and silicon which in hardness comes between the diamond and the sapphire, and is the next hardest thing to the diamond."

"Do you mean to say that real rubies sapphires and emeralds can be made?"

"Yes, indeed," replied Mr. Edison. "It is only a short time since half the jewelers in the world were deceived by rubies turned out by a Paris syndicate, which manufactured them in a lump to suit customers. Many of these rubies, which the most expert could not detect from the real, were sold in New York. After a careful examination had been made it was found that there was only one difference between the natural and artificial ruby, and that was one which an ordinary citizen could not detect.

"That difference was in the shape of the bubble in the stone. In the natural ruby where the bubble occurs it is round, while in the artificial ruby it is pear shaped. Many of the artificial rubies, however, did not contain these bubbles, and were, so far as anybody could see, and as a matter of fact, real rubies."

Be on your Guard.

If some grocers urge another baking powder upon you in place of the "Royal," it is because of the greater profit upon it. This of itself is evidence of the superiority of the "Royal." To give greater profit the other must be a lower cost powder, and to cost less it must be made with cheaper and inferior materials, and thus, though selling for the same, give less value to the consumer.

To insure the finest cake, the most wholesome food, be sure that no substitute for Royal Baking Powder is accepted by you.

Nothing can be substituted for the Royal Baking Powder and give as good results.

A SPIRITUAL SEANCE.

Wonderful Phenomena—The Spirits of Jay Gould and Shylock Interviewed—The Goldbugs Doomed.

At a seance which was largely attended by truthseeks several leading spirits by the aid of the medium conversed rather freely with the audience. The following is an accurate report of the seance:

Controlling Spirit—We are ready, Mr. Chairman, to consider any question, and will answer through your medium without reserve.

Chairman—Please call up the spirit of Jay Gould.

Spirit—Jay Gould is present and at your service.

Chairman—Mr. Gould, have you experienced any change in your views on finance since you joined the great army of spirits?

Jay Gould—I should say I had, and I take this opportunity to warn the millionaire bondholders and goldbugs generally that Satan is preparing a warm reception for them, and as soon as they cross the dark river they will suffer the torments of the damned No such caloused hypocrites as they will be allowed to enter the gates of Paradise. It will be ages of torture and fumigation to eradicate the vicious ingredients from their system. The wrong which they have entailed on the toiling millions will haunt their memory everlasting. Oh, I tell you, you goldbug hypocrites, the amount of misery in store for you is beyond calculation, but you can make the punishment a little lighter by throwing off your mask and giving the property which you stole back to the people.

A Voice—Don't you think, Mr. Gould, that if a millionaire would remember the people in his will and donate his illgotten millions to charitable and educational institutions that it would materially assist and help push him through the gates of Paradise?

Jay Gould—No; it would work against his ultimate redemption. A man that is so selfish with his stolen wealth that he won't give it up until he gives up the ghost is the most despised of all hypocrites and will have to forage on the fumes of sulphur for ages I paid liberally toward supporting the preachers of New York and Brooklyn. I used to like to hear them deliver their eulogies on the New York millionaires; it made us think that we had a free pass to ride on the heavenly train. But, oh! what a mistake. How I wish that the doctrine of the annihilationists were true and that my soul could be burnt as the stubble and be no more. My suffering is more than I can endure. Good day.

A voice in the audience—Call up the ghost of Shylock.

Controlling Spirit—Shylock is here and desires to be heard.

Chairman—We will be pleased, Mr. Shylock, to listen to your remarks, especially so if they relate to finance.

Shylock—That is just the subject I intend to talk on. It has been several centuries since I shuffled off this mortal coil, but my name has been immortalized on this earth and in the precincts of hell. The precinct where I reside bears my name and is also inhabited by ex-bondholders, pawnbrokers and other goldbugs. It has the most torrid temperature in hell, and the dense volumes of brimstone smoke makes breathing very difficult. The physician in charge feared my constitution would not hold out long enough for me to receive my full sentence and I am permitted to breath through a sponge The fact that I demanded the pound of flesh from the merchant of Venice has added two hundred thousand years to my sentence. (As Shylock gave this graphic description of the torments in store for the money sharks, it caused several of the goldbugs in the audience to go into convulsions.)

Chairman—Owing to the unhappy condition of several in the audience, I would prefer, Mr. Shylock, that you conclude your remarks at some future seance.

Shylock—All right, Mr. Chairman. But you can tell them goldbugs that their suffering here to-night is nothing compared to what it will be after they get located in the domain of the damned. Good day. FARMER.

TRAINS WRECKED.

A Brakeman Severely Injured.

The *Silver State* of Monday has the following accounts of trains wrecked: An eastbound freight train was wrecked at Iron Point about 1 o'clock this morning by a broken rail. Conductor Lathrop had charge of the train It is said that fourteen cars left the track, and that the wreck cannot be cleared away so that tarins can pass before some time to-night.

At 12:30 o'clock this afternoon freight train No. 7, Conductor Jones, was wrecked just as it was pulling into the yard. A broken journal on a fruit car on the head end caused the accident. The first four cars left the rails and were piled up in a heap on the track. Brakeman Milo Miller was on the head car and was caught and horribly mashed, both legs being broken. He is a nephew of Mrs. A. D. Wilcox and this was his first trip on the road.

Obituary.

R. Tremain of the *Lassen County Mail* died last week in Susanville. Rev. J. M. Wilson writes as follows concerning him:

"R. Tremain was born in England, March 21, 1830; came to California in 1866 and settled in Susanville in 1871, where he spent the greater portion of his life in this country. He was married to Amelia Dumbel in 1851. A wife and five children survive and rejoice in the memory of a husband and father devoted, careful and kind in all his relations with them. His memory will ever bear a fragrance exhilerating, inspiring and beautiful, and his example a healthy influence on all questions pertaining to the welfare of man."

COCOANA BALM

Is the best preparation known to prevent and heal roughness, chapping and breaking of the skin. Try it and you will be better pleased than with anything ever used, as it will keep the skin soft and smooth even in the coldest weather. Only 25 cents a bottle.

Anderson School Report.

Following is the roll of honor of Anderson school district for the month of September:

Mabel Morrill, Hattie Peckham, Benton Sparks, Bessie Welden, James Peckham, Bertie Welden, Clarence Morrill, Alfred Peckham, Charlie Sparks, Ada Morrill, Elsie Deremer.

EVA SLINGERLAND, Teacher.

Prof. W. O. Pearce.

Organ registration and manipulation taught thoroughly. Organ tuning and repairing a specialty. Special attention given to beginners on the piano. Leave orders at C. J. Brookins' music tore. sep6tf

DR. PRICE'S Cream Baking Powder.

The only Pure Cream of Tartar Powder.—No Ammonia. No Alum.
Used in Millions of Homes—40 Years the Standard.

BREVITIES.

Hair cutting 25 cents at Helmold's Comfort Tonsorial Parlors. *

Plumbing, tinning and pipe work neat and cheap at Lange & Schmitt's. *

To keep in line with the stringent times hair cutting at Helmold's Comfort Tonsorial Parlors has been reduced to 25 cents. *

If you want a good fitting pair of boots or shoes—no scab work from strangers—go to H. F. Pavola, who is reliable and no stranger. *

The largest assortment of heating stoves, parlor stoves, cook stoves and ranges, crockery and lamps at panic prices at Lange & Schmitt's. *

A dose of Ayer's Sarsaparilla taken shortly before each meal helps digestion.

As an emergency medicine in croup, bronchitis, sore throat, and kindred diseases, Ayer's Cherry Pectoral is unsurpassed.

Word comes from all quarters that the neatest and most satisfactory dye for coloring the beard a brown or black is Buckingham's Dye for the Whiskers.

An exchange says to beat the whites of eggs quickly put in a pinch of salt The cooler the eggs the quicker they will froth, salt cools and also freshens them.

Mrs. William M. Stewart and her daughter arrived yesterday from San Francisco on their way to Carson. Mrs. Stewart has been around the world since her last visit to Reno

The Monmouth Park Association has begun libel suit for $100,000 against the New York *Tribune* and *Times* for the publication of articles declaring it to be a monstrous gambling hell.

A bank in Arizona which closed a short time ago issued the following notice: "This bank has not busted, it owes the people $36,000; the people owe it $55,000; it is the people who are busted; when they pay we'll pay."

All Free.

Those who have used Dr. Kings New Discovery know its value, and those who have not, have now the opportunity to try it Free. Call on the advertised Druggist and get a Trial Bottle, Free. Send your name to H E. Bucklen & Co. Chicago and get a box of Dr. King's New Life Pills Free, as well as a copy of Guide to Health and Household instructor, Free. All of which is guaranteed to do you good and cost you nothing at S. J. Hodgkinson's Drugstore.

O. of U.

Grand maquerade ball will be given on the 23d of November, Thanksgiving night. The upper hall of the Pavilion will be thoroughly renovated and the dancing floor put in first-class condition. Coin prizes given for all kinds of characters; $50 cash for the best groups. The whole will be conducted by an experienced manager and made the event of the season. oct3t3*

Mrs. M. F. Bone

"I Was a Wreck

With catarrh, lung trouble and generally broken down. Before I had taken half a bottle of Hood's Sarsaparilla I felt better. Now I am in good health, for all of which my thanks are due to **Hood's Sarsaparilla.**" MRS. M. F. BONE, Clover, Iron Co., Mo. Get **Hood's**

Hood's Sarsaparilla Cures

Hood's Pills cure Constipation by restoring the peristaltic action of the alimentary canal.

Columbia Cycles.

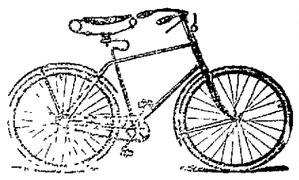

Model 32.

Model 32, Band brake, Elliptical or Round gear	$155 00
Model 31, Band brake, Elliptical or Round gear (ladies)	155 00
Model 30, "Relay," 30-pound Roadster, Elliptical or Round gear.	155 00
Model 29, Celebrated Century, round gear.	135 00
Model 28, Ladies' Wheel, cushion tire	115 00
Model 28, Ladies' Wheel, pneumatic tire.	130 00
Model 27, Gent's Wheel, cushion tire	115 00
Model 27, Gent's Wheel, pneumatic tire	130 00
Columbia Racer, 26 pounds.	150 00

Hartford cycles, with Columbia Pneumatic tire, Ladies or Gents	$105 00
Western Wheel Works line. ....$20 to	$100 00
"Overland" Wheels, cushion tire.. . .	$90 00
"Overland" Wheels, pneumatic tire.	$100 00

The New Columbia Inner Tube Tire Furnished With all Columbia Wheels When Desired.

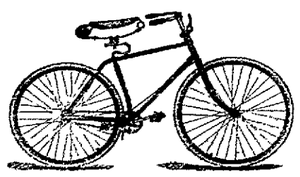

Model 29.

RENO, Nevada.

WILSON & LEWERS, Agents for Nevada. Send for catalogue.

PALACE DRY GOODS AND CARPET HOUSE.

PALACE DRY GOODS AND CARPET HOUSE

FALL OPENING OF

Novelty Dress Goods, Jackets, Capes, Etc.

Our respectability as fashion caterers, and the knowledge that we are looked to for all that's new, fashionable and correct by the ladies of this vicinity, at the beginning of each season, is one which we keenly appreciate. The honor of introducing to this territory the new thought of the civilized world, as the seasons roll around, impels us to greater, broader and more comprehensive ideas, and an excusable pride in excelling even ourselves. For weeks the fashion chrysalis has been steadily developing at THE PALACE, and

TO-MORROW, TUESDAY, OCTOBER 3d, it will burst forth in a glorious constellation of bright and beautiful things, showering and deluging each department, filling shelves and counters with strangers anxious for an introduction into America's good graces.

The Palace Dry Goods House

Country Orders Receive Prompt and Careful Attention.

"Fine and Reliable Goods Sold Cheap."

HAVING succeeded to the business of J. C. HAGERMAN, on Virginia St., Reno, Nevada, I respectfully ask a share of the trade. **W. P. McLAUGHLIN**

—A FULL LINE OF—

FANCY and STAPLE GROCERIES

CONSTANTLY ON HAND.

Fresh Fruits and Vegetables a Specialty

Any Sacramento
Or San Francisco
Price List Duplicated,

With Freight Added, for Cash, or on 30 Days Approved Acceptance.

Country Produce. at Market Price, Taken in Exchange for Goods.

W. P. McLAUGHLIN. A GOOD TIME NOW to make your purchases. A well-filled larder gives contentment to the possessor.

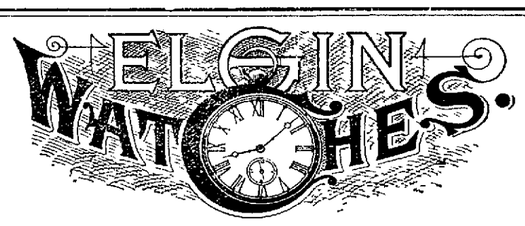

Diamonds, Watches and Jewelry at Lowest Prices.

Perfect Satisfaction Guaranteed in Repairing of Fine Watches, Etc.

H. FREDRICK,

JEWELER,

RENO, - - - - - - NEVADA.

R. HERZ,

The Reno Jeweler,

—CARRIES—

The Best Line of Watches,

DIAMONDS,

JEWELRY and

SILVERWARE

At Uniform Low Prices.

—WE ARE DOING MORE—

Watch Repairing, Engraving and Diamond Setting

THAN ANY HOUSE IN THE STATE.

W. O. H. MARTIN,

Hardware,

Groceries,

Provisions,

CROCKERY AND GLASSWARE.

AGRICULTURAL IMPLEMENTS AND MACHINE EXTRAS.

NEWSPAPER ARCHIVE®

"August Flower"

Mr. Lorenzo F. Sleeper is very well known to the citizens of Appleton, Me., and neighborhood. He says: "Eight years ago I was taken "sick, and suffered as no one but a "dyspeptic can. I then began taking August Flower. At that time "I was a great sufferer. Everything I ate distressed me so that I "had to throw it up. Then in a "few moments that horrid distress "would come on and I would have "to eat and suffer "again. I took a "little of your medicine, and felt much "better, and after "taking a little more "August Flower my "Dyspepsia disappeared, and since that time I "have never had the first sign of it. "I can eat anything without the "least fear of distress. I wish all "that are afflicted with that terrible "disease or the troubles caused by "it would try August Flower, as I "am satisfied there is no medicine "equal to it."

For that Horrid Stomach Feeling.

PROFESSIONAL CARDS.

DR. E. C. PHELPS.

DENTIST—OFFICE IN BANK OF NEVADA'S new building, Reno, Nev.

All operations in MODERN DENTISTRY skillfully executed at reasonable rates and satisfaction guaranteed.

OFFICE HOURS—9 A. M. to 5 P. M.

DRS. PHILLIPS & PHILLIPS.
PHYSICIANS AND SURGEONS.

OFFICE -- New Nevada Bank Building, Rooms 3, 4 and 5.

DR. W. A. PHILLIPS—Office hours, 8 to 10 A. M. and 1 to 3 P. M. Residence, Corner Sierra and First streets.

DR. P. T. PHILLIPS—Office hours, 10 to 12 M., 3 to 5 and 7 to 8 P. M. Residence, West street, second house north of railroad.

BENJAMIN F. CURLER,

ATTORNEY-AT-LAW.

DISTRICT ATTORNEY —OF— WASHOE COUNTY.

OFFICE AT COURTHOUSE.

WM. WEBSTER,

ATTORNEY-AT-LAW:

RENO, NEVADA.

OFFICE — First National Bank Building, upstairs. jan1

T. K. STEWART.

SURVEYOR AND CIVIL ENGINEER.

UNITED STATES MINERAL DEPUTY.

OFFICE—Virginia street, Reno, Nev. jan1

DR. H. H. HOGAN,

PHYSICIAN AND SURGEON.

Office hours from 9 A. M. to 5 P. M. daily. Office and residence on Center street, near First, Reno, Nevada. jy10tf

H. L. FISH,

NOTARY PUBLIC AND CONVEYANCER.

Deeds and other papers drawn and acknowledgments taken at reasonable rates.

OFFICE—In First National Bank.

F. M. PAYNE,

PIONEER HOUSE MOVER. Twenty years' experience in Nevada.

Will attend to orders from outside towns. References from Carson, Hawthorne, Wadsworth, Amedee and other places. Office: West street. P. O. Box 176, Reno, Nevada. apr293

C. A. NORCROSS.,

NOTARY PUBLIC AND TYPEWRITER.

Office with Baker, Wines & Dorsey, First National Bank Building. Typewriting done at reasonable rates. jy18tf

ROBT. M. CLARKE,

ATTORNEY-AT-LAW.

RENO OFFICE—Virginia street, in Powning's new building.

D. W. RULISON, D. D. S.

DENTIST—Graduate of the College of Dentistry, University of California, formerly with and successor to Dr. Mayo A. Greenlaw. Parlors in Powning Building, Virginia street. Office hours from 9 A. M. until 5 P. M. Nitrous Oxide Gas administered for the painless extraction of teeth. All operations in dentistry skillfully performed and satisfaction guaranteed. ap8tf

CHAS. A. JONES,

ATTORNEY-AT-LAW.

RENO, NEVADA

au8-91tf

H. B. MAXSON, C. E.

UNITED STATES DEPUTY MINERAL Surveyor for Arizona and Nevada.

OFFICE—Courthouse, Reno, Nev. my1tf

DENTISTRY.

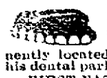

DR. H. A. FREDRICK, FORMERLY of Virginia City, graduate of the Leipsig and Berlin Dental Colleges, has permanently located in Reno, and can be found at his dental parlors,

FIRST NATIONAL BANK BUILDING, ROOMS 13 AND 14.

Dr. Fredrick has a complete outfit of the latest improved instruments, and will guarantee to do nothing but the best of work. ja17

THOS. E. HAYDON,

ATTORNEY-AT-LAW.

OFFICE—Powning's building.

DEATH IN THE STORM.

PITILESS WORK OF THE GIANT TWINS, WIND AND WAVE.

How Cruel at Times Seems the Ocean—The Most Populous Cemetery on the Planet. The Land the Book Tells of Where "There Shall Be No More Sea."

And there was no more sea.—Revelation xxi, 1.

What a strange mystery the ocean is! Sometimes it holds your little craft as tenderly as a mother holds her child, and you wonder that the charge of caprice can be brought against it. At other times it is like an angry ogre who has a tyrant's power and uses it like a tyrant.

It is a marvelous sight, a spectacle of thrilling magnificence which makes the blood tingle, to stand on the beach at such a time and watch the serried columns of white capped rollers dash themselves to pieces on the sands. They remind you of Napoleon's army at Waterloo, which had wandered over Europe with victorious banners, which dreamed of no force which could resist its progress, but suddenly found itself face to face with its master, and then, with uncontrolled madness, threw itself to death as well as to defeat. The huge array of white capped monarchs, thinking themselves invincible, attack the shore with ferocious energy and pound themselves to spray. The heart beats wildly as this great battle between sea and land fills the air with thunder, and poet and painter come from far to witness the conflict and describe its glories with pen and brush.

But how cruel the ocean can be when it catches our craft at a disadvantage! Wind and waves in unholy alliance, a compact of death, make the world's cheek blanch with horror as the work of destruction goes on. These twin giants seem to be moved by a common hatred of whatever floats, and as though every vessel was an intruder on their domain tear it to pieces and doom it to disaster. The sails are cut into tatters, their masts are torn away as though the rigging were made of pack thread, and the huge hull is either sent to the bottom or thrown high on the beach in disdain. The sun in very pity creeps behind the veiling clouds for awhile, and when it shines again, after the waves have subsided and the tempest has spent itself, the coast is strewn with wrecks and many a brave sailor lies with upturned face on the sands.

That was sad news which flashed over the wires one Thursday morning. One story followed on the heels of another until disaster seemed to be multiplied by itself, and each account was more pitiful than the last. A fisherman outrode the gale for awhile and then went down with all hands; a sturdy freighter off Hatteras was dismasted, sprang a leak and sank, leaving only one survivor to tell the tale; scores of lesser craft were torn from their anchorage, and the Jersey shore was literally strewn with wreckage. Other vessels which had managed to outlive the hurricane were towed into harbor, either the captain or part of the crew missing.

The book of Revelation tells us that in that other country from whose bourne no traveler returns "there shall be no more sea," and on this Sunday morning we breathe a sigh of relief over the statement. We can dispense with its magnificence if we may be rid of its dangers. It has devoured millions of property and is the most populous cemetery on the planet. When the sea gives up its dead, a countless multitude of the lost will reappear.

But we are specially impressed with the lesson which the great storm emphasizes—namely, the uncertainty of life. On the ocean the unexpected happens more frequently than elsewhere. At one moment a cloudless sky and a musical ripple along the vessel's side. The long roll lifts the craft, which lazily yields to the rhythmic motion of the waters. But danger is in ambush, and after a little the puff of wind grows stronger, the long roll is plumed with a white crest, the tempest sounds its trumpet, and the rigging, like the strings of an æolian harp, emits a mournful note like that of a dirge. In another half hour the whole artillery of nature is at work, the moaning vessel is thrown on her beam ends and creaks and groans as though crying for mercy. In another hour there is nothing visible except some struggling sailor clinging to a spar.

However, death has many ways of achieving its purpose. Not on the sea alone, but on the land, it does its daily stint, and it behooves us to remember that sooner or later it will have something to say to us. "All men may die, but I shall live," is the dream of heedlessness. "All men must die, and therefore I," is the fact that is to be recognized and prepared for.

But we can become indifferent even to this "last enemy." It is not the glum indifference of desperate despair, but the cheerful indifference of perfect faith. If we have no place to go to, it is hard to contemplate our exit. But if there is a better place, a residence in which will be added happiness, we may even shake hands with Death, tell him that our latchstring is always out and he will be welcome whenever he sees fit to come. It is the fear of taking a leap in the dark that bids us pause. But if we are sure of taking a leap into the light we can easily let go our hold on this rugged life and drop into the life to come. The sea may rage as it pleases if our next port of entry is heaven, and lurking accidents and diseases may come out of their hiding places into the open, for at the worst they can only do us a good turn by opening the door of a larger and better house to live in.—New York Herald.

A Story About Painting.

The story is told that a woman once asked St. Francis de Sales whether she might use paint to improve her complexion. His reply was: "Some holy men object to its use, while others see nothing wrong in it. I would adopt a middle course and grant you a dispensation to paint one side of your face only."—New York Times.

Children Cry for Pitcher's Castoria.

WOOD FOR SALE.

Four-foot Wood Delivered for $5.00 a Cord.

Leave orders at Marcus, Fredrick's Cigar Store

BALD HEADS!

TRADE MARK Registered.

What is the condition of yours? Is your hair dry, harsh, brittle? Does it split at the ends? Has it a lifeless appearance? Does it fall out when combed or brushed? Is it full of dandruff? Does your scalp itch? Is it dry or in a heated condition? If these are some of your symptoms be warned in time or you will become bald.

Skookum Root Hair Grower

is what you need. Its production is not an accident, but the result of scientific research. Knowledge of the diseases of the hair and scalp led to the discovery of how to treat them. "Skookum" contains neither minerals nor oils. It is not a Dye, but a delightfully cooling and refreshing Tonic. By stimulating the follicles, it stops falling hair, cures dandruff and grows hair on bald heads.

☞ Keep the scalp clean, healthy, and free from irritating eruptions by the use of Skookum Skin Soap. It destroys parasitic tenants, which feed on and destroy the hair.

If your druggist cannot supply you send direct to us, and we will forward prepaid, on receipt of price. Grower, $1.00 per bottle; 6 for $5.00. Soap, 50c. per jar; 6 for $2.50.

THE SKOOKUM ROOT HAIR GROWER CO., 57 South Fifth Avenue, New York, N. Y.

Nevada State Journal

PUBLISHED

DAILY AND WEEKLY.

All the Latest Telegraphic and Local News

Daily by mail, one year	$6 00
Daily by mail, six months	3 00
Daily by carrier, per week	15
Weekly by mail, one year	2 00
Weekly by mail, six months	1 00

THE JOURNAL JOB OFFICE

IS PREPARED TO DO ALL KINDS OF

JOB PRINTING

Promptly and Neatly

AT THE VERY LOWEST PRICES

CONSISTENT WITH FIRST-CLASS WORK.

State Line Mills.

Clear and Common Lumber, Lathe, Shingles,

WOOD AND POSTS.

Address S. A. HAMLIN, Reno, Nevada, or Marmol, Nevada.

Leading Boot and Shoemaker

—OF RENO. DEALER IN—

BOOTS & SHOES

The Cheapest House in Town

☞ALL WORK DONE IN A WORKMANLIKE MANNER.☜

No Botch Work Allowed to Go Out of the Shop.

H. F. PAVOLA.

Next door to Berry & Novacovich's Store, Commercial Row, Reno, Nev

THREE ON A BENCH.

The Boy Had a Future, the Crook a Past: the Vagrant Had Nothing.

It was 3 o'clock in the morning. The electric lights were still blazing in the silence of Madison square. A number of shabby figures slumbered or moved about on the seats beneath the trees of the park. On a bench beside the little fountain sat a group that arrested my attention. Three figures were reclining here with their heads and shoulders almost touching one another. One was but little more than a boy. A bundle done up in a calico handkerchief was in his hand. His sunburned face and his sturdy shoulders gave evidence that he was from the country—probably a farmhand who had trudged in to try his luck in the city. His boots were covered with red clay. He was leaning against a thin figure clad in somewhat shabby garments.

This man possessed a dark and sinister countenance. He was restless, and his hands, which were thin and white, twitched nervously in his sleep. His lips moved spasmodically. His was an evil conscience. There was plainly a shady side to his past life. Here were deceit and honesty side by side. Next to the dark man slumbered a very old and decrepit one. He was clad in a linen duster. A battered gray hat sat on his head, and his toes were peeping out from the tips of his worn shoes. The face of this old fellow was seamed with deep and careworn wrinkles. His hair and beard were snowy white. He was possessed of a palsy that made him tremble constantly as he lay dozing. It was youth, manhood and old age—typical of life.

These three reclined here in a stolen sleep. A park policeman came gliding along from the distance through the twilight of the trees. He crept along like a gray ghost on the lookout for those weary souls who were transgressing the law by surreptitious slumber. His eye lighted with satisfaction as he beheld the three figures on the bench. "Look at that scedy fellow in the middle," he whispered. "That's Tony McElroy, who cracked three safes over in Jersey City last summer. I spotted him at once by his mug. He just come out of the pen last Tuesday."

The officer seized the crook by the collar and shook him till his teeth rattled. The noise awakened the boy, who grasped the situation at once. Seizing his bundle he skurried like a rabbit across the grass toward Twenty-third street. Once feeling himself safe he stretched his limbs and began to whistle cheerfully. The crook arose and stood in sullen silence a few moments until the policeman pushed him on. He thrust his hands into his pockets, humped up his shoulders and shambled up the avenue. The old vagrant tottered to his feet. He was dazed, and it took him quite awhile to collect his senses. He shuffled across the square with bowed head. He scanned the buildings and the streets about him with a hopeless, helpless glance that was pathetic to see. Then he, too, vanished in the gray of breaking dawn.

The boy had a life of hope before him, the crook had a past behind him, but the old vagrant had neither past nor future.—New York Recorder.

HOOD'S AND ONLY

Hood's Sarsaparilla is the medicine for you. Because it is the best blood purifier. **HOOD'S CURES**

A Singular Accident.

A cyclist was riding on an old fashioned, ordinary machine, the wooden handles of which were missing, leaving the iron spikes exposed. He dismounted, but in starting the machine he missed the pedal, and the bicycle falling he fell on top of it, and one of the handle spikes entering his left breast and penetrating right through to the heart, came out at his back just under the shoulder blade. He died soon after being taken to the hospital.—Whole Family.

Popular National Songs.

We have a number of songs that seem to lay about equal claims to distinction as national songs. "Star Spangled Banner," "America" and "Columbia" are three of the first class. Then comes "Yankee Doodle," which is unquestionably the song and tune representative of New England, while "Dixie" has just as firm a hold upon the hearts of the southerners.—Chicago News-Record.

A Forcible Way of Putting It.

A nautical term comes with a kind of a shock in art criticism, but there was a certain pertinency in the remark of the local mayor of Gloucester, Mass., who said, speaking of the picture of a predecessor in office, that it was a pretty good likeness but with a mind of his own of looking at a profile view would not look effective as though it were [illegible] more "broad on" [illegible]

On Trial.

That's a good way to buy a medicine, but its a pretty hard condition under which to sell it. Perhaps you've noticed that the ordinary hit or miss medicine doesn't attempt it.

The only remedy of its kind so remarkable in its effects that it can be sold on this plan is Dr. Pierce's Golden Medical Discovery. As a blood-cleanser, strength-restorer, and flesh-builder there's nothing like it known to medical science. In every disease where the fault is in the liver or the blood, as dyspepsia, indigestion, biliousness, and the most stubborn skin, scalp, and scrofulous affections, it is guaranteed in every case to benefit or cure, or you have your money back.

To every sufferer from catarrh, no matter how bad the case or of how long standing, the proprietors of Dr. Sage's Catarrh Remedy say this: "If we can't cure it, perfectly and permanently, we'll pay you $500 in cash." Sold by all druggists.

RUHE & MIDDOUR,

WHOLESALE & RETAIL DEALERS IN BEEF, Mutton, Pork, Sausages, Veal, Etc.

Meat delivered to all parts of the city. Shop—Commercial Row, Reno, Nevada.

VIGOR OF MEN

Easily, Quickly, Permanently Restored.

WEAKNESS, NERVOUSNESS, DEBILITY,

and all the train of evils from early errors or later excesses, the results of overwork, sickness, worry, etc. Full strength, development and tone given to every organ and portion of the body. Simple, natural methods. Immediate improvement seen. Failure impossible. 2,000 references. Book, explanation and proofs mailed (sealed) free.

ERIE MEDICAL CO. BUFFALO, N. Y.

SOCIETIES.

F. & A. M.

RENO LODGE No. 13, F. & A. M., MEETS at Masonic Hall, Reno, Nevada, on the second Saturday of each month. All sojourning brethren are respectfully invited to attend. S. M. JAMISON, Secretary. jy12tf

A. O. U. W.

NEVADA LODGE, NO. 5, A. O. U. W., meets every Tuesday night at 7:30 o'clock in Masonic Hall. Visiting brothers cordially invited to attend. E. L. SEITZ, M. W. B. C. SHEARER, Recorder. aug23m

Amity Lodge, No. 8, K. of P.

THE REGULAR MEETINGS OF AMITY Lodge, No. 8, K. of P., Knights of Pythias are held in Masonic Hall every Friday evening commencing at 8 o'clock sharp. All knights in good standing are fraternally invited to attend. By order of the Chancellor Commander. S. J. HODGKINSON, K. of R. & S. oct29tf

Truckee Lodge, No., 14. I. O. O. F.

TRUCKEE LODGE, NO. 14, I. O. O. F., meet in their new hall west side Sierra St. near the Golden Eagle Hotel, Reno, Nevada, every Wednesday evening at 8 o'clock. Punctual attendance of members is requested. Visiting members in good standing are cordially invited to attend. JOHN ARMSTRONG, N. G. JOHN BOWMAN, Secretary.

TRUCKEE MARKET.

W. S. BAILEY, ... Propr.

Wholesale and Retail Butcher

FRESH BEEF, MUTTON, PORK, veal and sausage constantly on hand.

Ham, Bacon and Smoked Beef a Specialty.

Main Office—Truckee Market, Virginia St Reno.

M. J. CURTIS,

ARCHITECT AND BUILDER, RENO, NEVADA.

Plans Furnished and Estimates Given.

Residence and place of business—Corner of First and Stevenson streets, Reno, Nev. ja1

NOTICE.

UNDER SECTION 19 of the City Ordinance, all hackmen or expressmen soliciting or carrying freight or passengers for hire, are required to pay a quarterly license of three dollars for each wagon or vehicle so employed. The ordinance will be enforced in respect to persons carrying passengers to or from the State Fair grounds. H. P. BROWN, City License Collector. sep14tf

RENO LIVERY AND FEED STABLE

Opposite the R. R. Depot, Reno.

J. A. POTHOFF, PROPRIETOR.

Horses, Buggies and Saddle Horses —TO LET.—

Best Turnouts Constantly on Hand

Horses Boarded by the Day, Week or Month.

Cool, Sharp Beer, 5 Cents a Glass, AT THE— Monarch Saloon.

Also Fine WINES, LIQUORS AND CIGARS.

First-Class Billiard and Pool Tables.

MATSON & VORM, Proprietors. je2tf.

OPERA HOUSE

Livery and Feed Stable.

All Kinds Of Rigs Rented at Most Reasonable Rates.

Horses Boarded by the Day, Week or Month.

WM. CARTER, Proprietor. sep2tf

THE ARCADE SALOON,

S. ARMANKO ..... Proprietor

Finest Wines, Liquors and Cigars.

Commercial Row, Reno.

MERCHANTS' EXCHANGE

CORNER of Virginia Street and Commercial Row.

DUSEN CHURICH, Proprietor.

The Finest of WINES, LIQUORS and CIGARS.

Call and see me. my9

"The Comfort" Tonsorial Parlors.

No. 9, VIRGINIA ST., RENO, NEVADA.

A. C. HELMOLD, - Proprietor.

Comfort of patrons the first consideration.

BATHS

HOT AND COLD BATHS AT ALL HOURS.

"Cleanliness is next to Godliness."

MISCELLANEOUS.

BOARD OF EQUALIZATION.

OFFICE OF COUNTY CLERK, WASHOE county, Nevada—Reno, September 11, 1893—Notice is hereby given that the County Assessor of Washoe county, Nevada, has completed the tax list or assessment roll for A. D. 1893, and has duly attached his certificate thereto and delivered it and the map books, and all original lists of property given to him, to the Clerk of the Board of County Commissioners. That the Board of County Commissioners will meet on

Monday, September 18, 1893,

As a Board of Equalization, and will hear and determine all complaints made in regard to the assessed value of any property within said county, and will change and correct any valuation, either by adding thereto or deducting therefrom, if they deem the same fixed in the assessment roll either above or below the true value; whether the said sum was fixed by the owner or assessor, except that in case where the person complaining of the assessment has refused to give the assessor his list under oath as required by law. In such cases no reduction will be made by the Board of Equalization in the assessment made by the assessor.

The assessment roll will be kept open for public inspection at the County Clerk's office until after the adjournment of the Board of Equalization.

The Board of Equalization will continue in session from time to time until the business of equalization is disrosed of; but said Board will not sit after the

First Monday in October, 1893,

Except that the Board of Equalization will meet to equalize the assessment roll and hear complaints in excepted cases mentioned in the revenue law, pages 47 and 52, Statutes of Nevada, 1893.

O. EVANS, Clerk of Board of County Commissioners. September 11, 1893. sep12td

O. NOVACOVICH. R. J. BERRY

BERRY & NOVACOVICH,

Wholesale and Retail Dealers in

STAPLE AND FANCY GOODS

GREEN AND DRIED FRUIT.

Vegetables, Hardware, Crockery, Glassware

TOBACCOS, WINES, LIQUORS AND CIGARS

All the novelties in Fancy Groceries. No need to send away for choice goods. Cash trade solicited, and satisfaction guaranteed.

JOHN ARMSTRONG,

Manufacturer of and dealer in

Harness, Saddles, Bridles, Collars, Whips, Robes and Blankets,

In fact a full stock of goods in my line of business.

Repairing Promptly Attended To.

Sierra street, north of track, near Golden Eagle hotel, Reno, Nevada. jeltf

ALFRED NELSON,

Dealer in Imported and Domestic

CIGARS AND TOBACCO,

Also General Assortment of Hats, Gloves and Men's Underwear, And a Large and Well Selected line of

CUTLERY AND NOTIONS.

West Side of Virginia St. Reno, Nev.

A Marble Sidewalk Marks the Store. jan16

H. C. LEEPER,

Sierra Street, next to Luke's Blacksmith Shop Manufacturer of and Dealer in

HARNESS, SADDLES, BRIDLES, CHAPARRERAS, WHIPS, COLLARS,

Buggy Robes, Saddlery Ware, Etc.

Repairing promptly attended to.

VIAVI.

Main Office at Mrs. B. E. Hunter's

Also For Sale At

Miss L. F. Sheldon's Art Rooms,

Also of the Local Agents.

I would be pleased to answer all questions, either personally or by letter, regarding the many diseases which VIAVI CURES.

MRS. B. E. HUNTER. jy26tf

G. W. LARCOMBE. E. B. COFFIN

COFFIN & LARCOMBE,

DEALERS IN

Groceries, Tropical Fruit, Vegetables

FRESH FISH.

North side of the Railroad Track, Sierra St. RENO, NEVADA.

T. K. HYMERS,

TRUCKEE LIVERY, FEED AND SALE STABLE.

Sierrt Street, Reno, Nevada.

Horses, Buggies and Saddle Horses —TO LET—

And Horses Boarded by the Day, Week or month at Terms to Suit the Times.

I have also a large hay yard with good stables. Also corals well watered for loose stock. HEARSE TO LET.

DR. FRANKLIN H. SANBORN,

PHYSICIAN AND SURGEON.

Late of the city and county hospital, San Francisco.

OFFICE and residence Hotel Clarendon. Hours, 9 to 11:30 A. M., 2 to 5 P. M. and 7 to 10 P. M. au8ltf

G. E. HOLESWORTH.

ARCHITECT AND BUILDER, RENO, NEVADA.

Plans Furnished and Estimates Made

AGENT FOR STEEL ROOFING.

Residence and place of business—Corner of First and Virginia streets. my8

ANDREW PATTERSON,

BUILDER, ARCHITECT AND CONTRACTOR. RENO, NEVADA.

Plans for buildings and estimates of cost furnished. Contracts taken for any size or style building.

Orders left at A. Nelson's cigar store will receive prompt attention. jy8tf

NEWSPAPER ARCHIVE®